



Local Government
APPROVED CONTRACTOR

NOTE
Cato Location Services Pty. do not accept responsibility of any traffic guidance scheme if the traffic management is not implemented by Cato Location Services Pty.

TRAFFIC GUIDANCE SCHEME FOR EVENTS

INSTALL DATE: 14TH OCTOBER 2023
INSTALL TIMES: 0900 - 2230
QTY AND TYPE OF HVM AS PER RISK MANAGEMENT/HVM PLAN

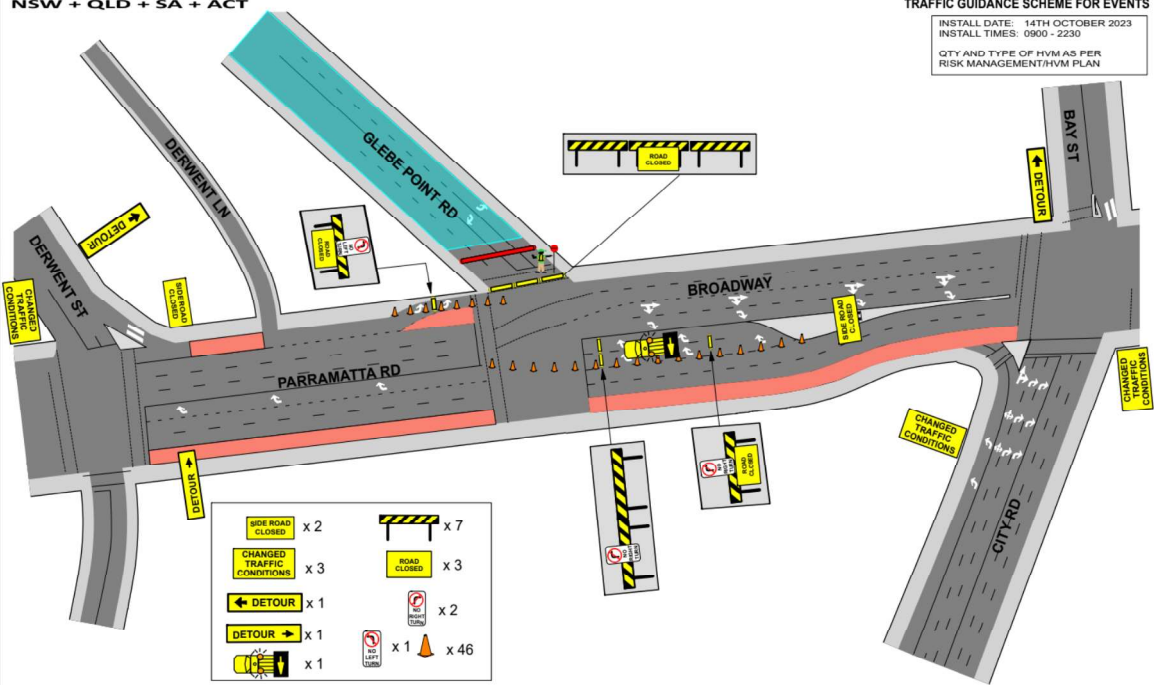

- SIDE ROAD CLOSED x 2
- CHANGED TRAFFIC CONDITIONS x 3
- DETOUR (left arrow) x 1
- DETOUR (right arrow) x 1
- ROAD CLOSED (barrier) x 7
- ROAD CLOSED (sign) x 3
- NO LEFT TURN x 1
- TRAFFIC LIGHTS x 2
- CONES x 46

NOTES
1. THIS TRAFFIC GUIDANCE SCHEME HAS BEEN DRAWN IN ACCORDANCE WITH AS 1742.3 AND
* TRAFFIC CONTROL AT WORKSITES MANUAL V4.1.
2. SIGNS & DEVICES ARE TO BE PLACED IN ACCORDANCE WITH THIS TGS. MODIFICATION MAY BE MADE BY PERSONS HOLDING A RMS "PWZTAMP" QUALIFICATION ONLY.
3. ALL SIGNS AND DEVICES USED MUST COMPLY WITH AUSTRALIA STANDARD AS1742.3
4. THIS DOCUMENT IS COPYRIGHT (PROPERTY OF CATO LOGISTICS PTY LTD). THIS DRAWING SHALL ONLY BE USED FOR THE PURPOSE FOR WHICH IT IS INTENDED. UNAUTHORISED USE OF THIS DRAWING IS PROHIBITED.



COUNCIL:	City of Sydney	DRAWN BY:	KIERAN CATO	AUTHORISED BY:	KIERAN CATO	DATE:	13/6/2023	PROJECT:	SYDNEY S IRL: E 15 Glebe Point Rd, Glebe	PLAN No:	SSG-1
APPROVAL REQUIRED:		CERT:	TCT 0040880	SERT:	TCT 0040880	ORIGINAL SIZE:	A4 LANDSCAPE	CLIENT:	City of Sydney	VARIANT:	(A)
LOCAL:	X	STATE:	X	OTHER:		CONTACT:	Glen Woolgar	PHONE:	0414 733 705	TYPE:	TCP
						NTS				REV:	3.0



Local Government
APPROVED CONTRACTOR

NOTE
Cato Location Services Pty. do not accept responsibility of any traffic guidance scheme if the traffic management is not implemented by Cato Location Services Pty.

TRAFFIC GUIDANCE SCHEME FOR EVENTS

INSTALL DATE: 14TH OCTOBER 2023
INSTALL TIMES: 0900 - 2230
QTY AND TYPE OF HVMS AS PER RISK MANAGEMENT/HVM PLAN

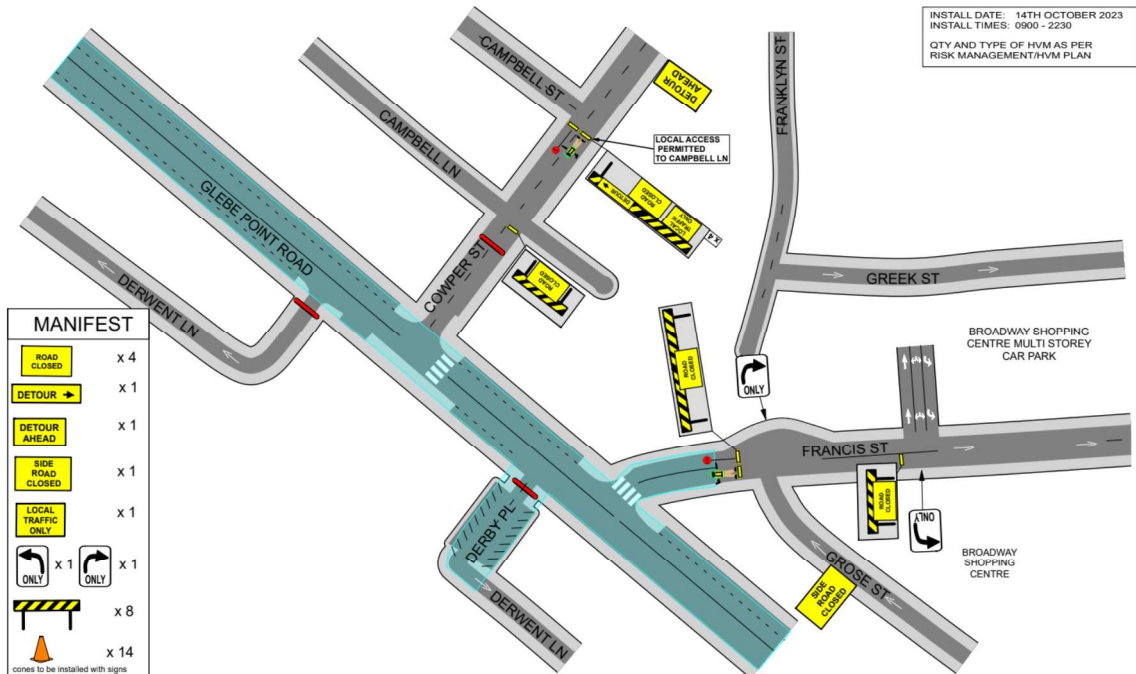

MANIFEST	
	x 4
	x 1
	x 1
	x 1
	x 1
	x 1
	x 1
	x 8
	x 14

comes to be installed with signs

NOTES:
1. THIS TRAFFIC GUIDANCE SCHEME HAS BEEN DRAWN IN ACCORDANCE WITH AS 1742.3 AND "TRAFFIC CONTROL AT WORKSITES" MANUAL V.1.
2. SIGNS & DEVICES ARE TO BE PLACED IN ACCORDANCE WITH THIS TGS. MODIFICATION MAY BE MADE BY PERSONS HOLDING A RMS "PROTTPM" QUALIFICATION ONLY.
3. ALL SIGNS AND DEVICES USES MUST COMPLY WITH AUSTRALIA STANDARDS AS1742.3
4. THIS DOCUMENT IS COPYRIGHT (PROPERTY OF CATO LOGISTICS PTY/LTD. THIS DRAWING SHALL ONLY BE USED FOR THE PURPOSE FOR WHICH IT IS INTENDED. UNAUTHORISED USE OF THIS DRAWING IS PROHIBITED



COUNCIL:	CITY OF SYDNEY	DRAWN BY:	KATERINA STEWART	AUTHORISED BY:	KIERAN CATO	DATE:	13/6/2023	PROJECT:	SYDNEY STREETS Glebe Point Rd, Glebe	PLAN No:	SSG-2
APPROVAL REQUIRED:	LOCAL	CERT:	TCT 0039300	CERT:	TCT 0040880	ORIGINAL SIZE:	A4 LANDSCAPE	CLIENT:	City Of Sydney	VARIANT:	(A)
STATE:	X	OTHER:	K. Stewart	OTHER:	K. Stewart	CONTACT:	NTS	PHONE:	0414 733 705	TYPE:	TCP
										REV:	2.0



Local Government
APPROVED CONTRACTOR

NOTE
Cato Location Services Pty, do not accept responsibility of any traffic guidance scheme if the traffic management is not implemented by Cato Location Services Pty.

TRAFFIC GUIDANCE SCHEME FOR EVENTS

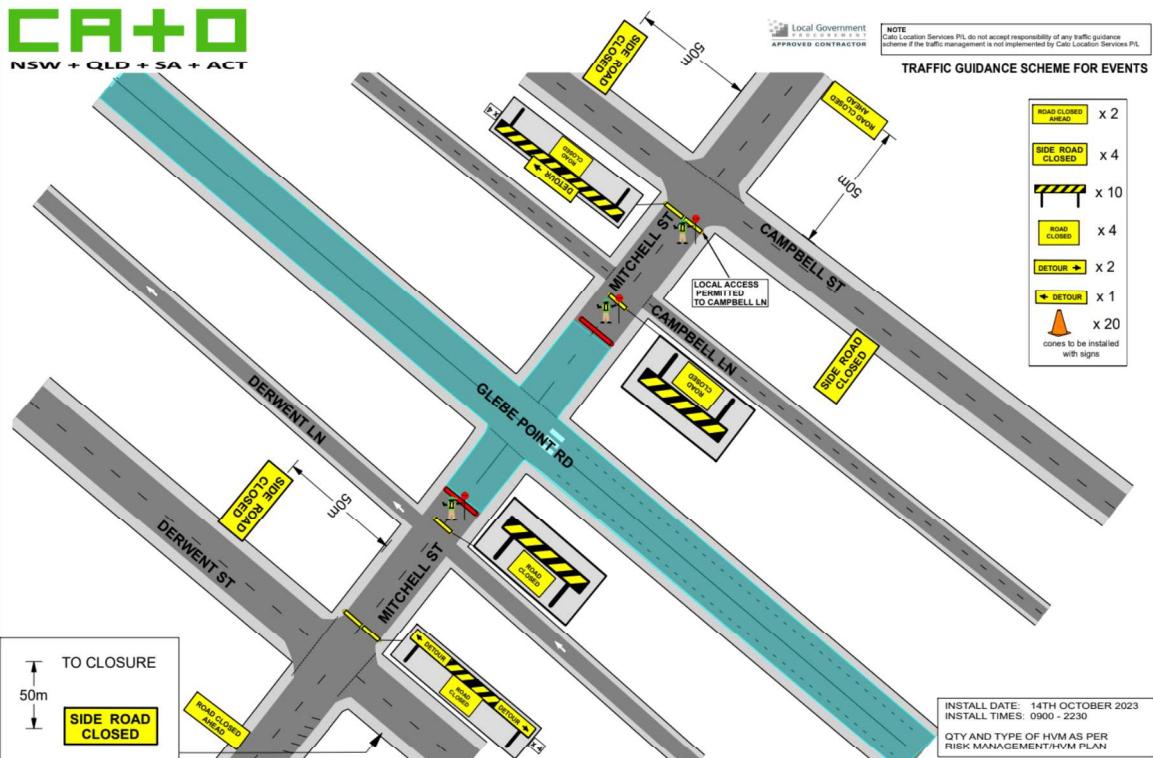

- ROAD CLOSED AHEAD x 2
 - SIDE ROAD CLOSED x 4
 - ROAD CLOSED x 10
 - ROAD CLOSED x 4
 - DETOUR x 2
 - DETOUR x 1
 - CONES x 20
- cones to be installed with signs

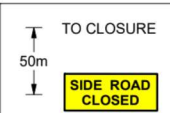

INSTALL DATE: 14TH OCTOBER 2023
INSTALL TIMES: 0900 - 2230
QTY AND TYPE OF HVM AS PER RISK MANAGEMENT/HVM PLAN

NOTES:
1. THIS TRAFFIC GUIDANCE SCHEME HAS BEEN DRAWN IN ACCORDANCE WITH AS 1742.3 AND 'TRAFFIC CONTROL AT WORKSITES' MANUAL V1.1.
2. SIGNS & DEVICES ARE TO BE PLACED IN ACCORDANCE WITH THIS TGS. MODIFICATION MAY BE MADE BY PERSONS HOLDING A RMS 'TRAFFIC MANAGEMENT' QUALIFICATION ONLY.
3. ALL SIGNS AND DEVICES USED MUST COMPLY WITH AUSTRALIA STANDARD AS1742.3.
4. THIS DOCUMENT IS COPYRIGHT / PROPERTY OF CATO LOGISTICS PTY LTD. THIS DRAWING SHALL ONLY BE USED FOR THE PURPOSE FOR WHICH IT IS INTENDED. UNAUTHORISED USE OF THIS DRAWING IS PROHIBITED.



COUNCIL	City of Sydney	DRAWN BY	KIERAN CATO	AUTHORISED BY	KIERAN CATO	DATE	13/6/2023	PROJECT	SYDNEY STREETS Glebe Point Rd, Glebe	PLAN No.	SSG-3
APPROVAL REQUIRED	CERT	CERT	TCT 0040880	CERT	TCT 0040880	ORIGINAL SIZE	A4 LANDSCAPE	CLIENT	City of Sydney	VARIANT	(A)
LOCAL	X	STATE	X	OTHER		CONTACT	Glen Woolgar	PHONE	0414 733 705	TYPE	TCP
										REV	3.0



Local Government
APPROVED CONTRACTOR

NOTE
Cato Location Services P/L do not accept responsibility of any traffic guidance scheme if the traffic management is not implemented by Cato Location Services P/L.

TRAFFIC GUIDANCE SCHEME FOR EVENTS

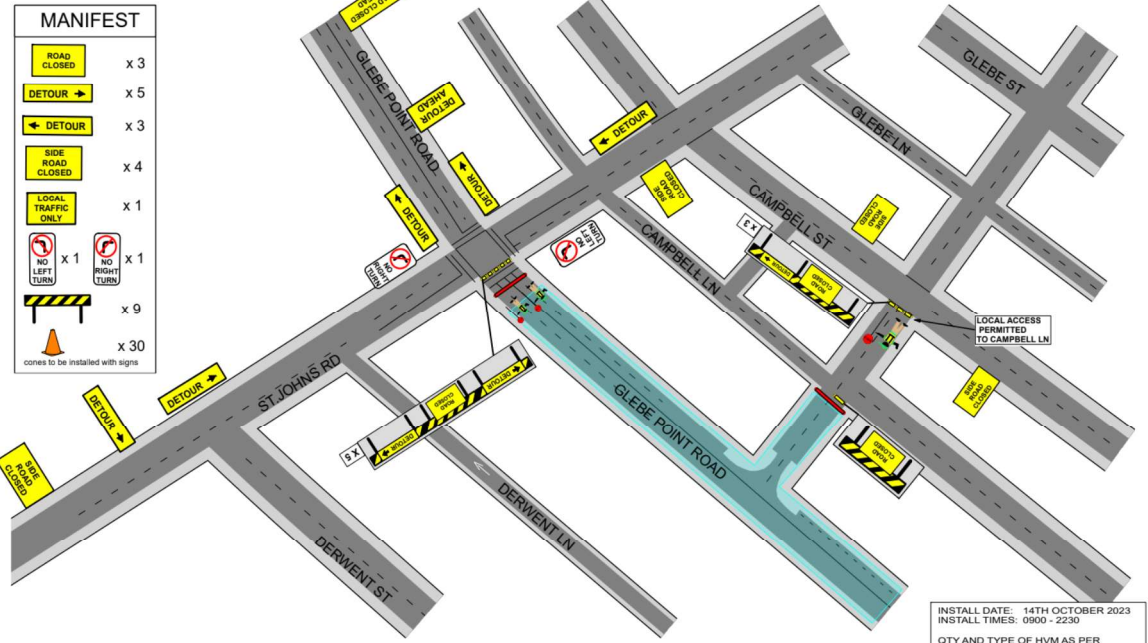

INSTALL DATE: 14TH OCTOBER 2023
INSTALL TIMES: 0900 - 2200
QTY AND TYPE OF HVM AS PER RISK MANAGEMENT/HVM PLAN

NOTES:
1. THIS TRAFFIC GUIDANCE SCHEME HAS BEEN DRAWN IN ACCORDANCE WITH AS 1742.3 AND 'TRAFFIC CONTROL AT WORKSITES' MANUAL V8.1
2. SIGNS & DEVICES ARE TO BE PLACED IN ACCORDANCE WITH THIS TGS. MODIFICATION MAY BE MADE BY PERSONS HOLDING A RMS 'PROTEMP' QUALIFICATION ONLY
3. ALL SIGNING SERVICES USES MUST COMPLY WITH AUSTRALIA STANDARDS AS1742.3
4. THIS DOCUMENT IS COPYRIGHT (PROPERTY OF CATO LOGISTICS PTY,LTD. THIS DRAWING SHALL ONLY BE USED FOR THE PURPOSE FOR WHICH IT IS INTENDED. UNAUTHORISED USE OF THIS DRAWING IS PROHIBITED



COUNCIL:	DRAWN BY:	AUTHORISED BY:	DATE:	PROJECT:	PLAN NO.:
City of Sydney	KIERAN CATO	KIERAN CATO	13/6/2023	SYDNEY STREETS Glebe Point Rd, Glebe	SSG-4
APPROVAL REQUIRED:	CERT:	CERT:	ORIGINAL SIZE:	CLIENT:	VARIANT:
LOCAL X	TCT 0040880	TCT 0040880	A4 LANDSCAPE	City Of Sydney	(A)
STATE X				CONTACT:	TYPE:
OTHER				Glen Woolgar	TCP
				PHONE:	REV:
				0414 733 705	3.0

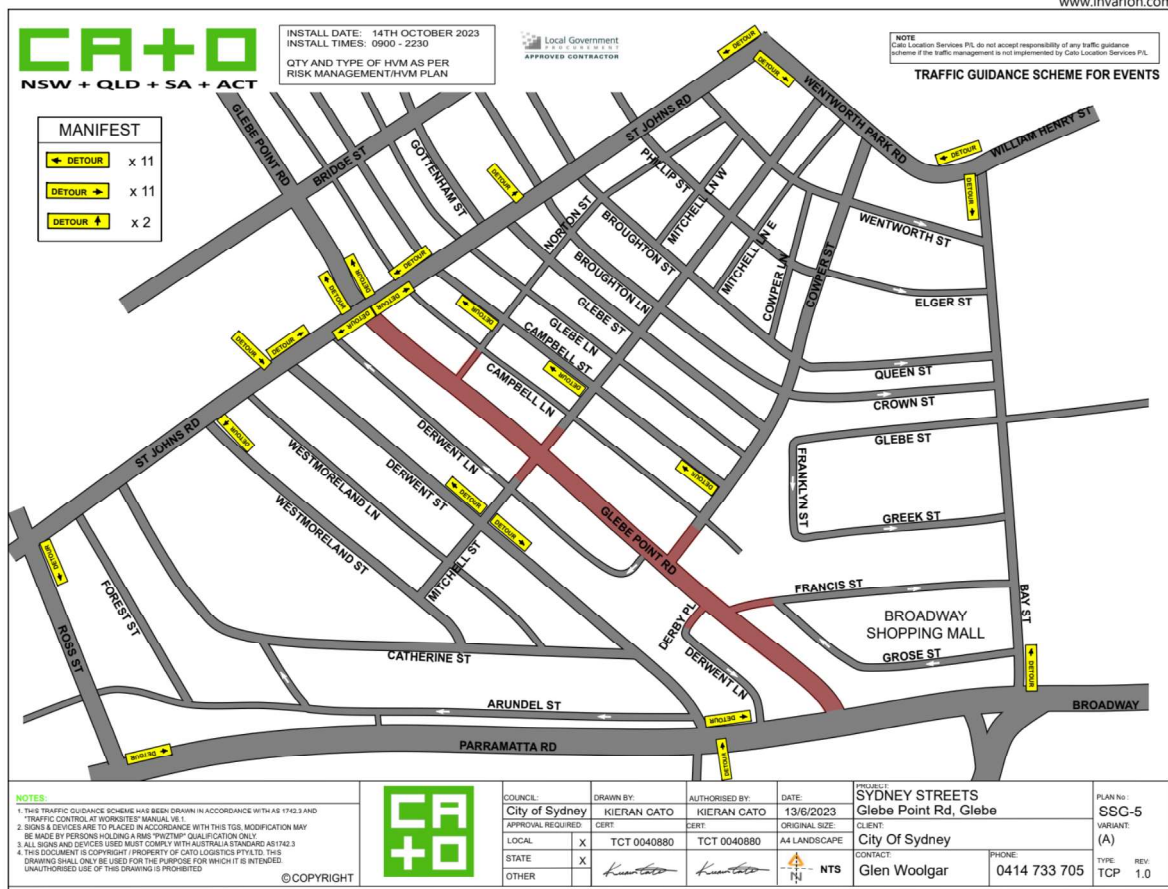

C+O
NSW + QLD + SA + ACT

INSTALL DATE: 14TH OCTOBER 2023
INSTALL TIMES: 0900 - 2230
QTY AND TYPE OF HVM AS PER RISK MANAGEMENT/HVM PLAN

Local Government
APPROVED CONTRACTOR

NOTE
Cato Location Services PT. do not accept responsibility of any traffic guidance scheme if the traffic management is not implemented by Cato Location Services PT.

MANIFEST

← DETOUR	x 11
DETOUR →	x 11
DETOUR ↓	x 2

NOTES:
1. THIS TRAFFIC GUIDANCE SCHEME HAS BEEN DRAWN IN ACCORDANCE WITH AS 1142.3 AND "TRAFFIC CONTROL AT WORKSITES" MANUAL V6.1
2. SIGNS & DEVICES ARE TO BE PLACED IN ACCORDANCE WITH THIS TGS. MODIFICATION MAY BE MADE BY PERSONS HOLDING A RMS "PWZ/MP" QUALIFICATION ONLY
3. ALL SIGNS AND DEVICES USED MUST COMPLY WITH AUSTRALIAN STANDARD AS1742.3
4. THIS DOCUMENT IS COPYRIGHT / PROPERTY OF CATO LOGISTICS PTY LTD. THIS DRAWING SHALL ONLY BE USED FOR THE PURPOSE FOR WHICH IT IS INTENDED. UNAUTHORISED USE OF THIS DRAWING IS PROHIBITED



COUNCIL: City of Sydney	DRAWN BY: KIERAN CATO	AUTHORISED BY: KIERAN CATO	DATE: 13/6/2023	PROJECT: SYDNEY STREETS Glebe Point Rd, Glebe	PLAN No: SSG-5
APPROVAL REQUIRED: LOCAL X	CERT: TCT 0040880	CERT: TCT 0040880	ORIGINAL SIZE: A4 LANDSCAPE	CLIENT: City Of Sydney	VARIANT: (A)
STATE X	OTHER:	OTHER:	NTS	CONTACT: Glen Woolgar	PHONE: 0414 733 705
					TYPE REV: TCP 1.0